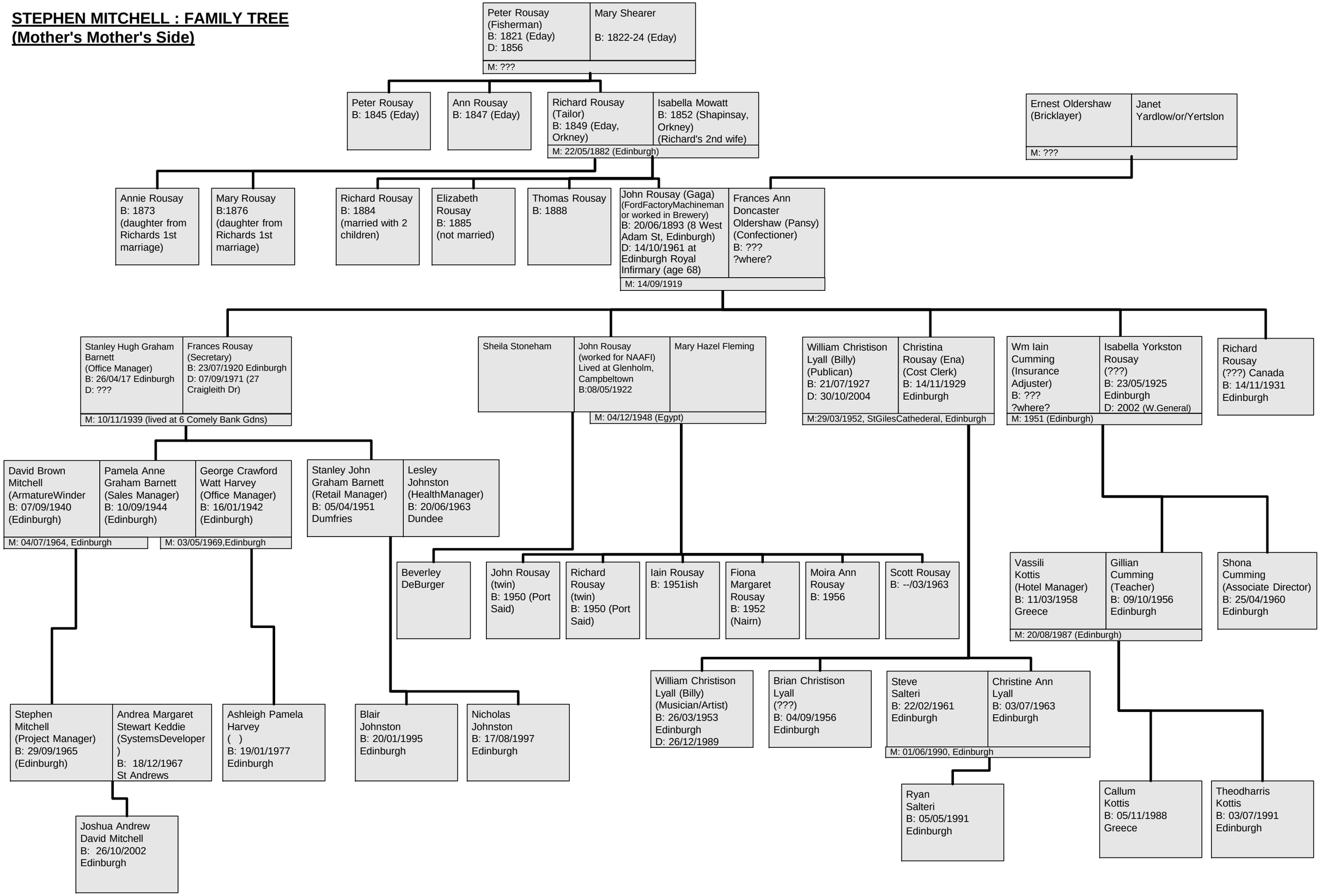STEPHEN MITCHELL : FAMILY TREE
(Mother's Mother's Side)