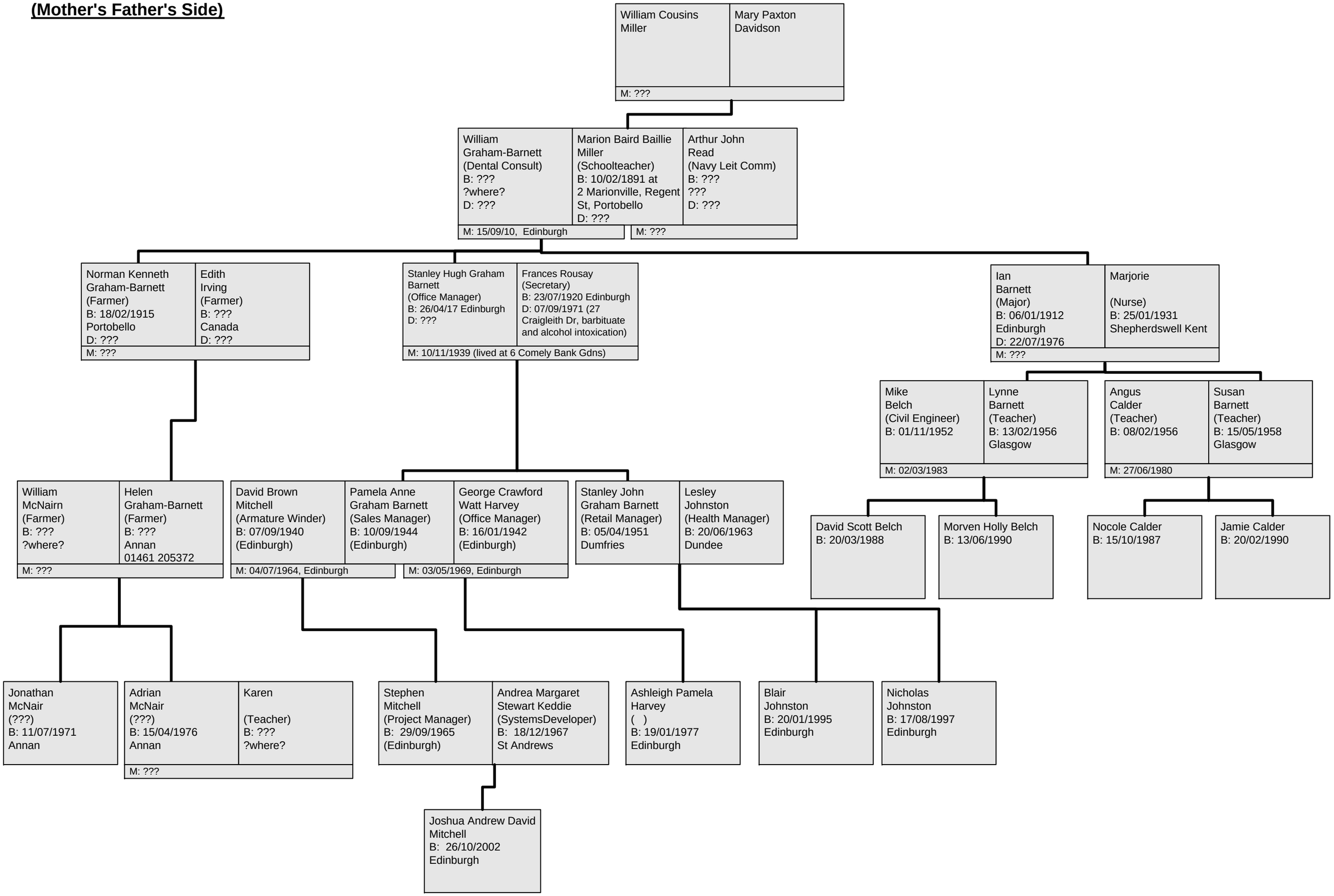STEPHEN MITCHELL : FAMILY TREE
(Mother's Father's Side)